

EAT LAUGH SMILE WITH CONFIDENCE

Why Implant Dentures are the best choice for a better tomorrow.

ZD ZEST DENTAL
SOLUTIONS

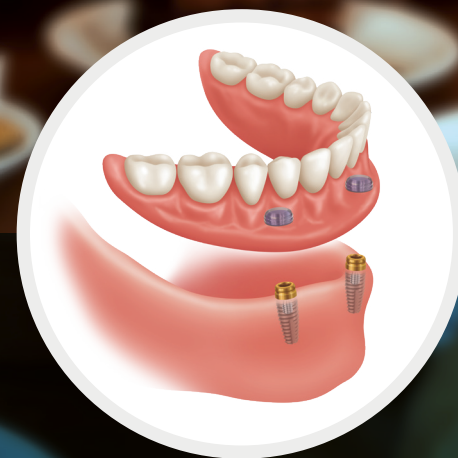

TOOTH AND BONE **LOSS**

What happens after tooth loss? Your teeth stimulate your jaw and keep jaw bones healthy and strong. When you lose teeth, you lose this stimulation and this causes bone loss to begin. This is called **RESORPTION**.

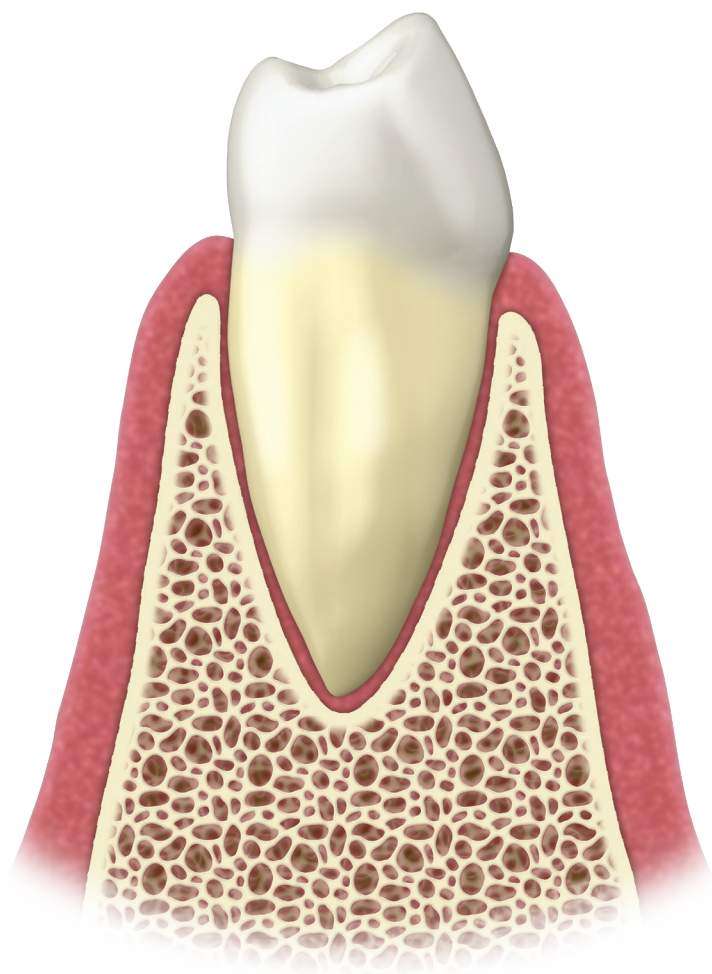

BEFORE TOOTH LOSS

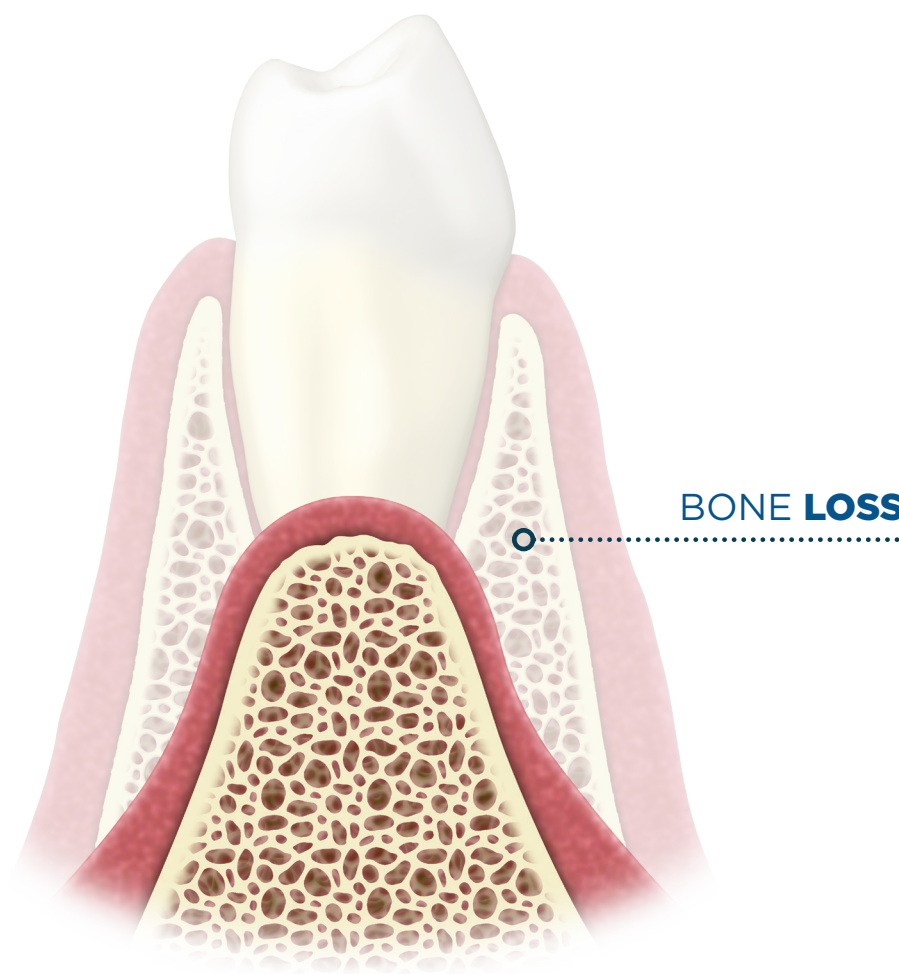

AFTER TOOTH LOSS

APPEARANCE AFTER BONE LOSS

Your bones support your face. When you have bone loss, the bone supporting your face disappears. **THIS DRAMATICALLY CHANGES HOW YOU LOOK.**

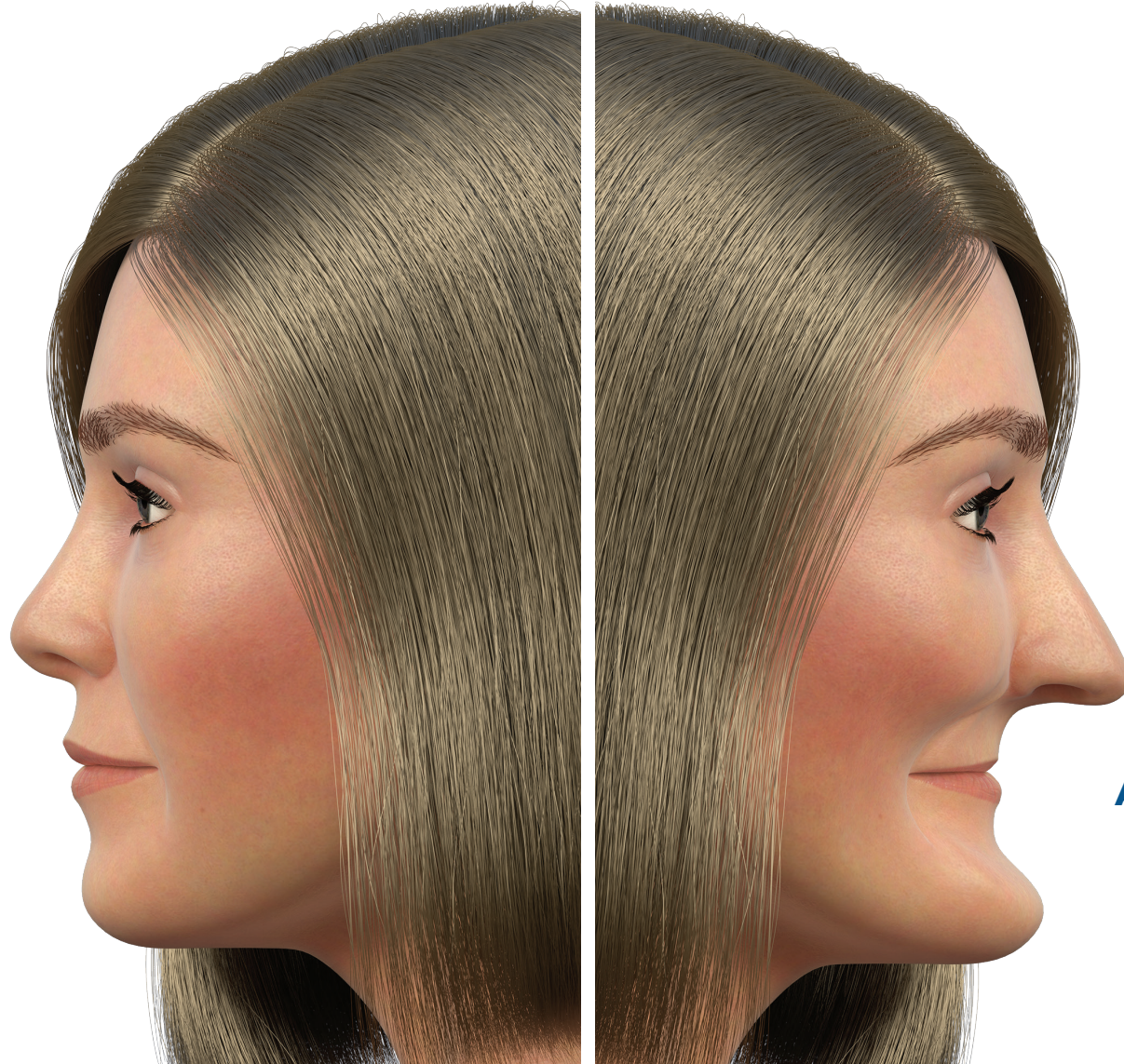

BEFORE BONE LOSS

AFTER BONE LOSS

OPTIONS FOR MISSING MULTIPLE OR ALL OF YOUR TEETH

1

DO NOTHING



2

DENTURES



3

OVERDENTURES



PROS AND CONS - **OVERDENTURES VS DENTURES**

“Regular” Dentures sit in the mouth, held in place by a sticky adhesive. They are less expensive, but come with their own **DISADVANTAGES**. Dentures can:



NEED MESSY ADHESIVE



DON'T STOP FURTHER BONE LOSS, SO YOUR FACE CONTINUES TO CHANGE



KEEP YOU FROM EATING WHAT YOU LOVE



ADHESIVE CAN MAKE FOOD TASTE BAD



CAN LOWER YOUR CONFIDENCE

Overdentures allow you to turn back the clock on your **SMILE**, and **EAT** and **LIVE** with **CONFIDENCE**. They also help to preserve your jawbone health so your bone doesn't disappear.

DENTURES

ADVANTAGES “Regular” Dentures sit in the mouth, held in place by a sticky adhesive. They are less expensive but come with their own issues.

DISADVANTAGES. This quick fix provides no bone stimulation and comes with difficulty eating, messy adhesives and discomfort.



ROOT-RETAINED OVERDENTURES

ADVANTAGES A great option if you have healthy tooth roots, are worried about cost, or are unwilling to choose implant-retained overdentures. Your tooth roots are used to retain a special attachment that supports a removable overdenture.

- Usually done in one short visit
- Less surgery required
- Portions of treatment often covered by insurance

DISADVANTAGES. Root-retained overdentures are also a temporary option until the patient gets an implant-retained overdenture. There is also a greater chance of decay around the posts.

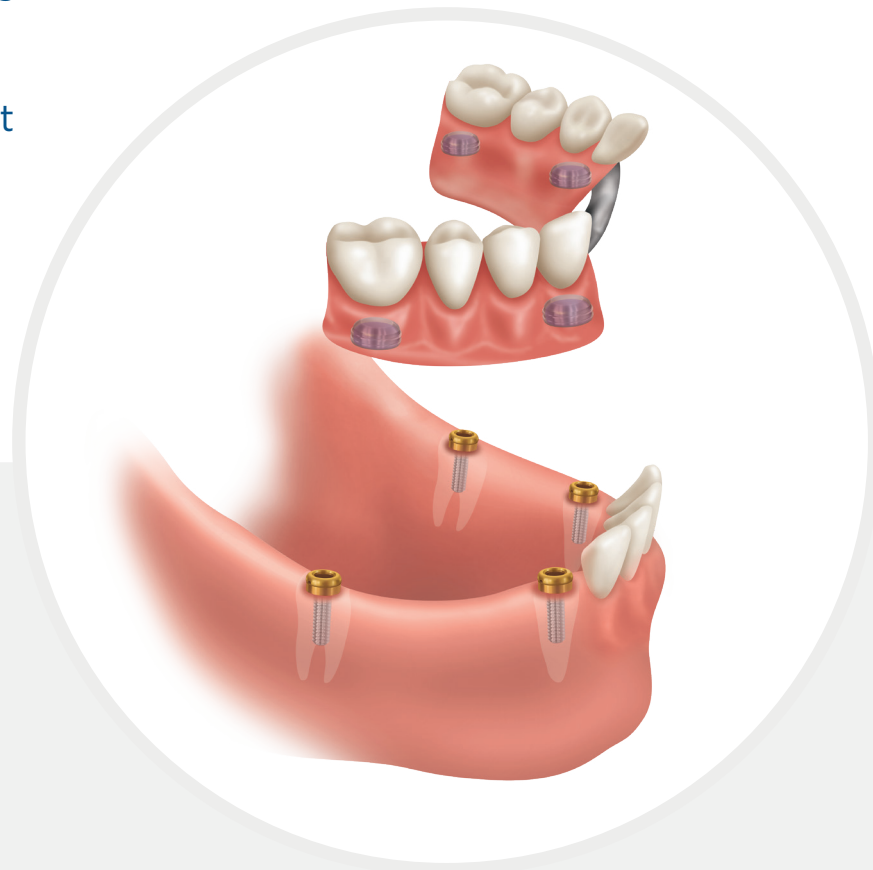

IMPLANT-RETAINED **REMOVABLE** OVERDENTURES

ADVANTAGES This option can be removed by you for cleaning, but snap back into place for confident smiling, eating, and living

DISADVANTAGES. As the name implies, implant-retained removable overdentures can still be removed by the patient, making them less secure than fixed overdentures.

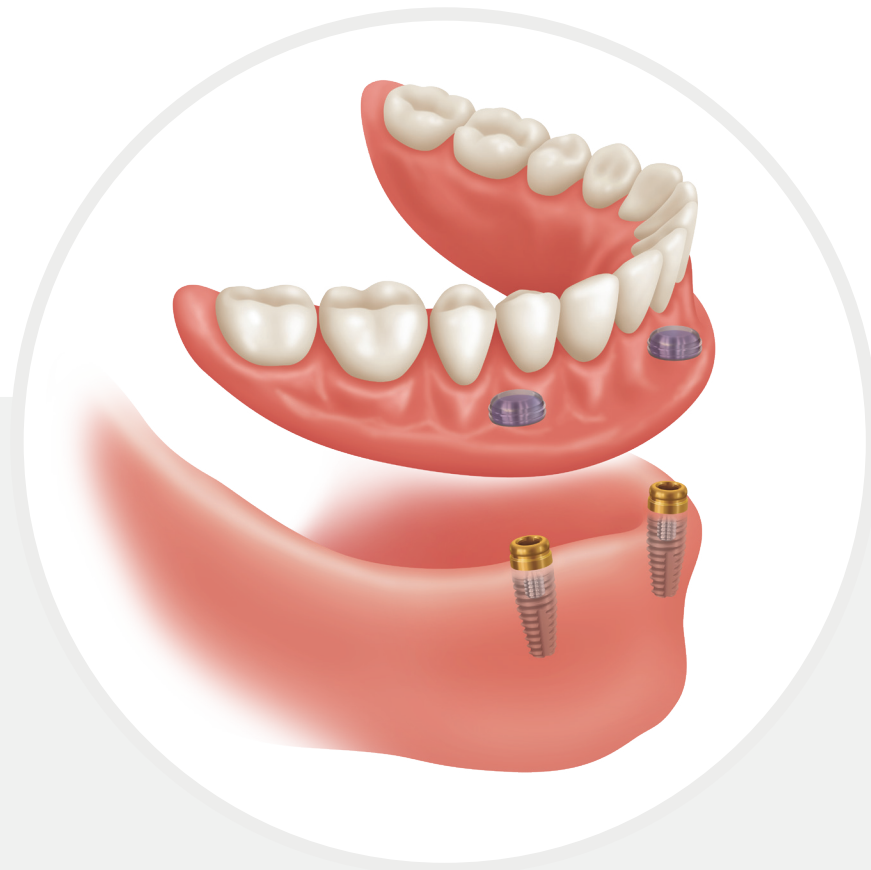

PROS AND CONS FOR **ROOT** AND **REMOVABLE**



PROS

Eat, smile and live with greater confidence. **ROOT** and implant-retained **REMOVABLE** overdentures provide greater stability and a more natural look and feel. They help to preserve oral and bone health.



CONS

These options cost more than a regular denture, but the benefits can outweigh the costs. The **ROOT** option can be less expensive than the **IMPLANT-RETAINED** option since insurance will at times cover the cost of the treatment.

WHO SHOULD GET AN **OVERDENTURE?**



AN IMPLANT-RETAINED OVERDENTURE IS RIGHT FOR YOU IF YOU:

- Want a higher quality of life
- Want the freedom to eat what you love
- Want to feel confident about your smile
- Want to preserve your oral health and bone structure of your face



WHO IS NOT A GOOD CANDIDATE FOR OVERDENTURES?

- Heavy smokers
- People with uncontrollable diabetes
- People with certain blood disorders
- People taking IV medications to treat osteoporosis or bone cancer
- People with history of radiation treatment to dental jaws

DIGITAL WORKFLOW

Overdenture treatment powered by Digital Workflow uses drill guides and digital technology to streamline the process for a faster and more precise experience for you. The benefits of Digital Workflow include:

1



A BETTER **PATIENT EXPERIENCE**

2

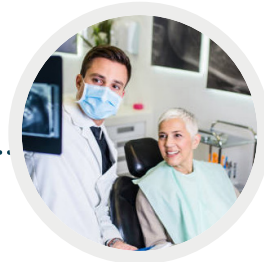

REDUCES THE NUMBER OF POSSIBLE VISITS BY HALF, FROM 4-6 VISITS TO AS LITTLE AS 2-3

3



FOCUSED PRECISION ELIMINATES CLINICAL GUESSWORK SHOWING **EXACTLY** WHERE THE IMPLANTS GET PLACED

4



FEWER VISITS AND A **STREAMLINED** PROCESS CAN LOWER COSTS FOR PATIENTS



ZEST DENTAL SOLUTIONS, located in California, manufactures the specialized attachment system that the dentist uses for implant-retained overdenture restorations.

PHONE: 800.262.2310
EMAIL: SALES@ZESTDENT.COM
WWW.ZESTDENT.COM

ZEST DENTAL SOLUTIONS
2875 LOKER AVENUE EAST
CARLSBAD, CA 92010
USA